



Elvira Brentnall
+260968 336061
elvira@seeff.com

Contact **Lusaka**

+260 954152925

Foxdale Court 114
1st Floor, Second Building
609 Zambezi Road
Roma
Lusaka
10101

FEATURED



Web Ref RL1365

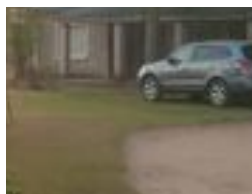

ZMW10,500,000

Monthly Bond Repayment ZMW106,599.04

Calculated over 20 years at 10.75% with no deposit.

Transfer Costs ZMW1,041,827.00 **Bond Costs** ZMW89,535.00

These calculations are only a guide. Please ask your conveyancer for exact calculations.

 6  10  4

Mkushi Farming Block - Farm

Selling Now:

This is a 570 Ha farm, located in Mkushi.
350 Ha is stumped and cleared. used for cultivation of cereal crops.
The reminder is used for natural grazing land, virgin land.
Electricity 3 phase - connected to Main farm buildings
Water supply via 2 boreholes and several water reservoir tanks

The Buildings:

Main House,
Manager's House,
Workers House, 2 types, 11 units,
3 outdoor kitchens,
2 guard rooms,
Pumphouse,
Resting sheds for guards,
Workers toilets

Features

Pets Allowed		Yes			
Interior				Sizes	
Bedrooms	6			Floor Size	2,016m ²
Bathrooms	10			Land Size	570Ha
Kitchens	5				
Recep. Rooms	10				
Studies	1				
Furnished	No				
Exterior					
Garages	4				
Carports / Parkings	10				
Security	Yes				
Dom. Accom.	6				
Pool	No				