



Mwila Sheila Mulundika
+260979459259
mwila.mulundika@seeff.com

Contact **Lusaka**

+260 954152925

Foxdale Court 114
1st Floor, Second Building
609 Zambezi Road
Roma
Lusaka
10101

FEATURED

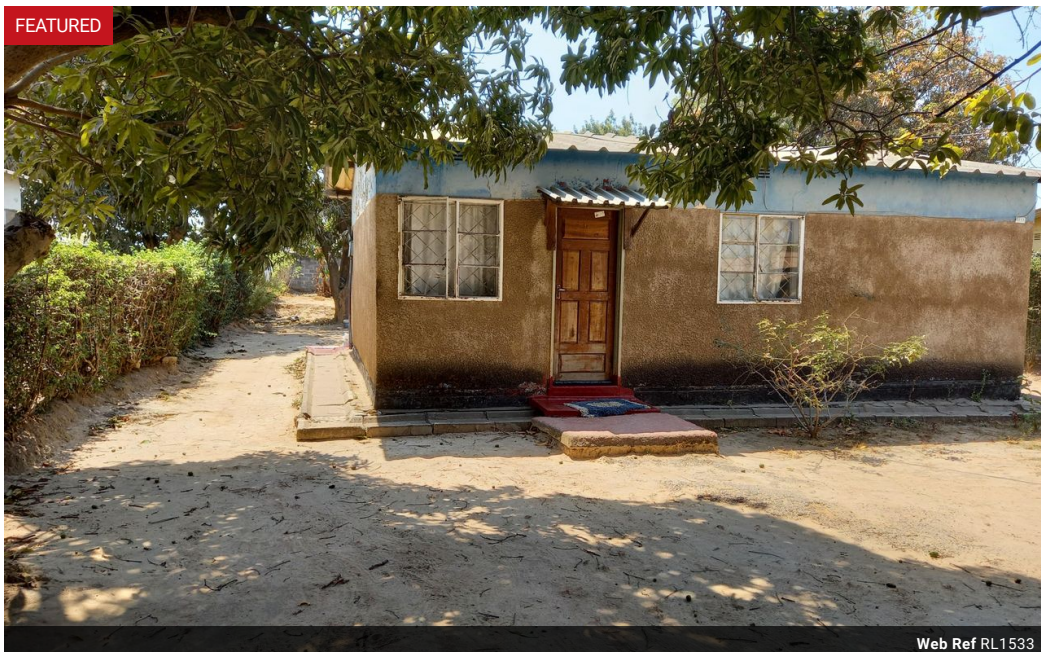

Web Ref RL1533



ZMW350,000

2 1

Monthly Bond Repayment ZMW3,553.30

Calculated over 20 years at 10.75% with no deposit.

Transfer Costs ZMW16,346.00 **Bond Costs** ZMW11,560.00

These calculations are only a guide. Please ask your conveyancer for exact calculations.

RESIDENTIAL PROPERTY FOR SALE

The property is sitting on a 401sqm plot, and is located in Kitwe Ndeke Township, Masuzyo area. The property includes:

- * 2 bedrooms
- * 1 bathroom
- * open plan lounge/dining area
- * kitchen

Sale Price: K350,000

Features

Interior

| | |
|--------------|----|
| Bedrooms | 2 |
| Bathrooms | 1 |
| Kitchens | 1 |
| Recep. Rooms | 1 |
| Furnished | No |

Exterior

| | |
|---------------------|----|
| Carports / Parkings | 1 |
| Pool | No |

Sizes

| | |
|-----------|-------|
| Land Size | 401m² |
|-----------|-------|